

PLAT OF SURVEY

A PARCEL OF LAND BEING SITUATED IN THE SOUTH HALF OF THE NORTHWEST QUARTER, SECTION 8, TOWNSHIP 6 NORTH, RANGE 3 EAST, PULASKI TOWNSHIP, WILLIAMS COUNTY, OHIO. LOCATED WITHIN THE NORTH AND EAST OF THE FIRST PRINCIPAL MERIDIAN OF THE ORIGINAL LAND SUBDIVISIONS OF OHIO.

SURVEYED FOR: WILLIAMS COUNTY BOARD OF DEVELOPMENTAL DISABILITIES

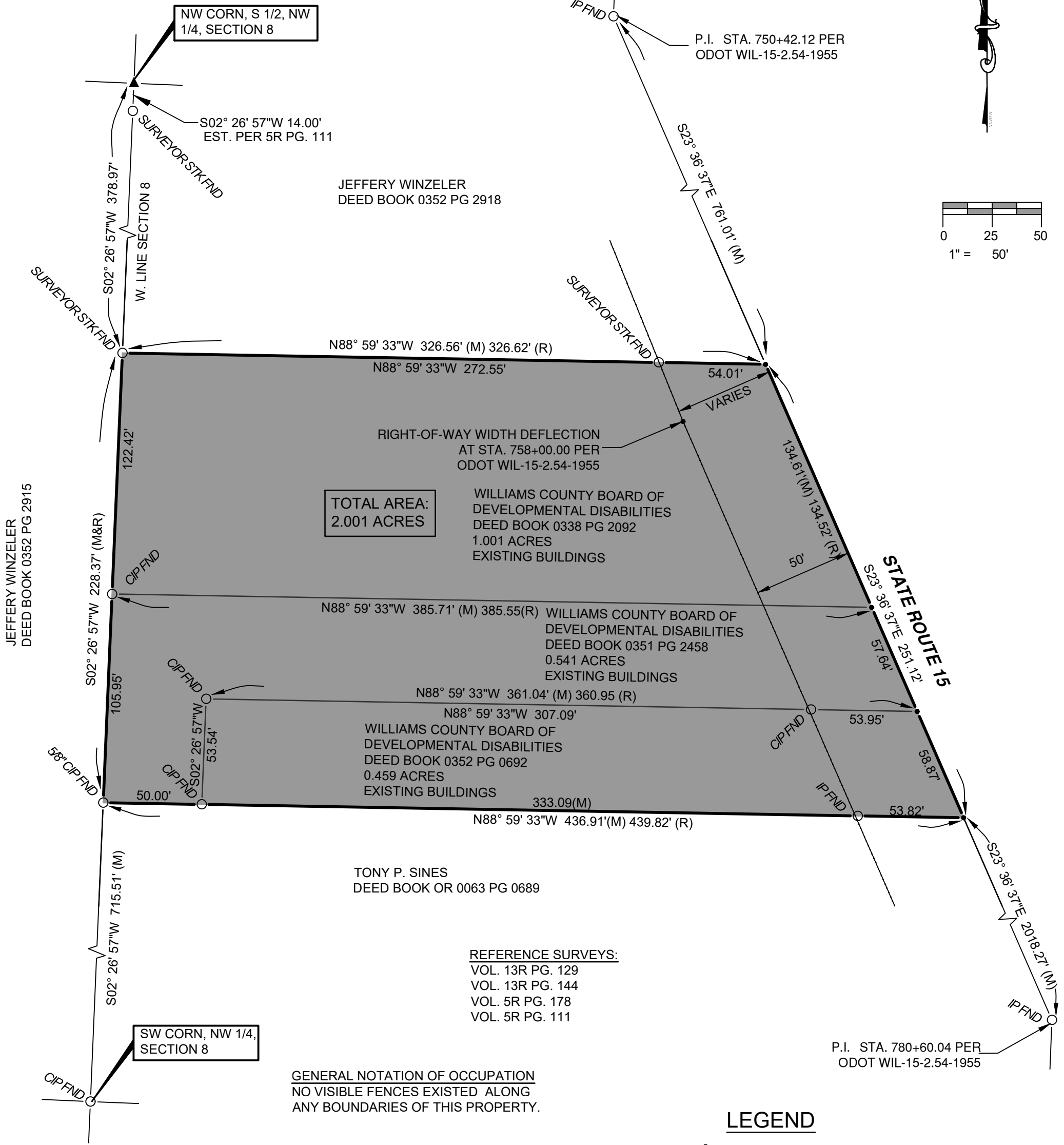
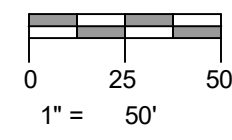

GENERAL NOTATION OF OCCUPATION
NO VISIBLE FENCES EXISTED ALONG ANY BOUNDARIES OF THIS PROPERTY.

LEGEND

- PLACED $\frac{5}{8}$ " REBAR W/CAP (COLES 8872)
- × FOUND MAGNAIL
- POINT ESTABLISHED THIS SURVEY
- ⊗ FOUND RAILROAD SPIKE
- FOUND IRON PIN OR PIPE (CIP-CAPPED IRON PIN)
- ▲ FOUND STONE
- (M) MEASURED DISTANCE THIS SURVEY
- (R) RECORDED DISTANCE FROM DEED
- (MPS) MEASURE DISTANCE PREVIOUS SURVEY

I HEREBY CERTIFY THAT I HAVE SURVEYED THE PREMISES SHOWN ON THE PLAT ABOVE. ALL DIMENSIONS ARE SHOWN IN FEET AND DECIMALS THEREOF. SINCE THIS SURVEY DOES NOT INCLUDE A TITLE SEARCH, THERE COULD BE EASEMENTS OR OTHER ENCUMBRANCES UPON THE LAND WHICH ARE NOT SHOWN ON THIS SURVEY PLAT. IF THESE ARE REQUIRED, PLEASE FURNISH THE NECESSARY INFORMATION. THE BEARINGS SHOWN ON THE PLAT ABOVE ARE BASED ON STATE PLANE COORDINATES, SPC83, ZONE-OHIO NORTH. THIS SURVEY HAS BEEN RECORDED IN VOL. **28R** PAGE **438** OF THE WILLIAMS COUNTY SURVEY RECORDS.

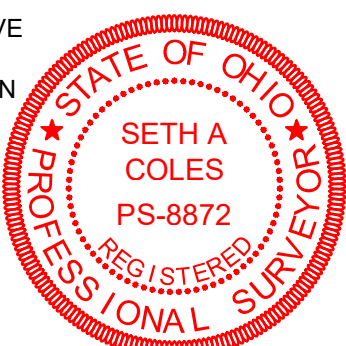

Seth A. Coles

SETH A. COLES
REGISTERED SURVEYOR NO. 8872

JOB NO: 24-001	DATE: 03-11-2024
ON TARGET	
ENGINEERING, LLC	
2312 County Road 2L Edon, OH 43518 (419) 633-2975 ontargetengr.com	